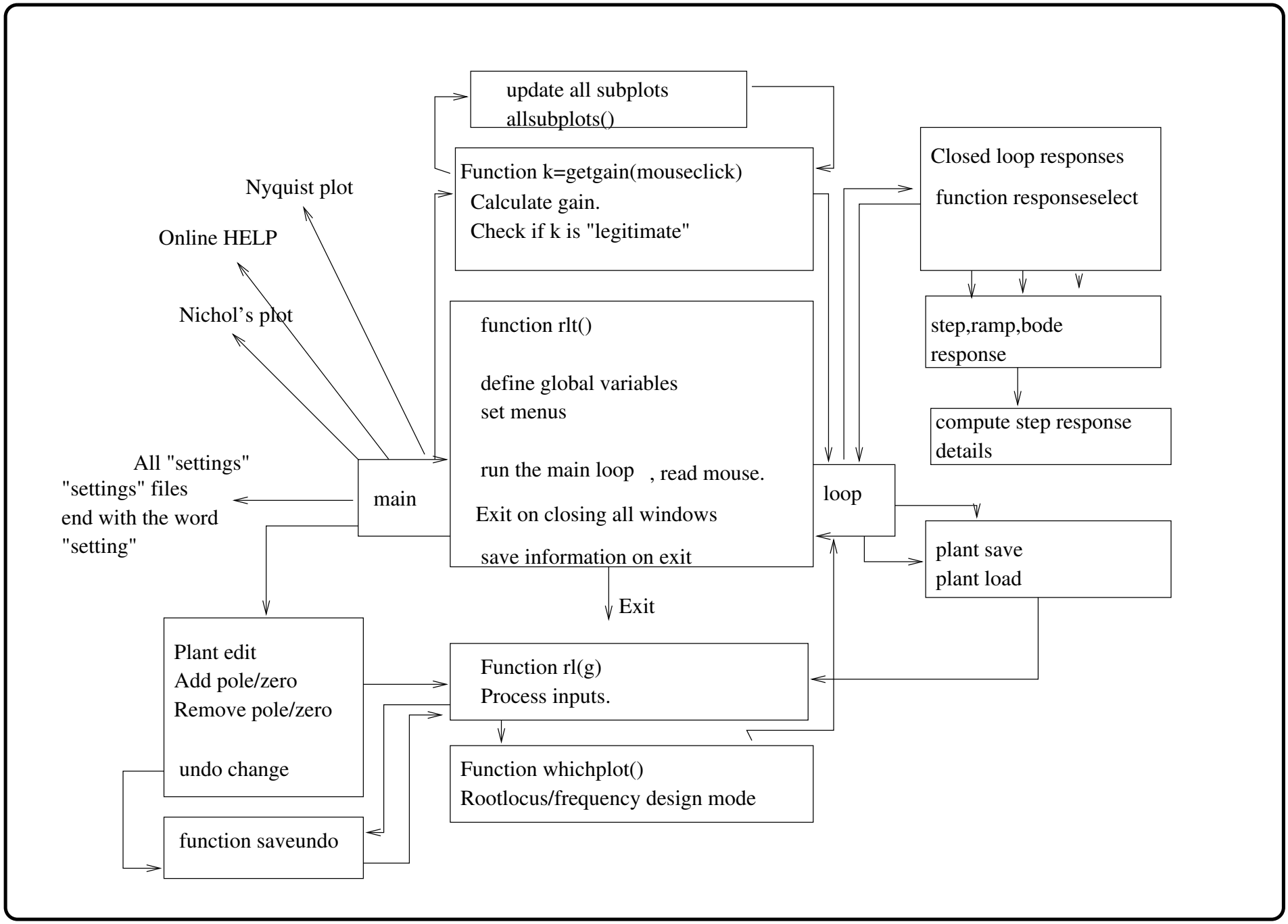Rltool version 1.4. Programme flow (c) Ishan Pendharkar, 2004